

SITE PLAN FOR PROPOSED G+IV STD. RESIDENTIAL CUM COMMERCIAL (RESIDENTIAL CATEGORIES) FLAT BUILDING OF **SRI PRANAB DASGUPTA S/O MIHIR DASGUPTA, 2. ABHIJIT SUARO S/O HARO PRASAD SUARO, 3. SANJAY MANDAL S/O MADAN MANDAL**, AT MOUZA-KANAINATSAL, J.L. NO.:- 76, R.S. & L.R. PLOT NO.:- 218, <sup>218</sup>/<sub>238</sub>, <sup>218</sup>/<sub>621</sub>, <sup>218</sup>/<sub>630</sub>, <sup>218</sup>/<sub>634</sub>, <sup>218</sup>/<sub>635</sub>, R.S. KH. NO.:- 190 & 191, L.R. KH.NO.:- 5018, 4640, 5022, HOLDING NO.:- 49/4, MAHALLA:- D V C, WARD NO.:- 13; UNDER BURDWAN MUNICIPALITY, P.S. - BURDWAN, DIST.- PURBA BARDHAMAN.

AREA OF LAND AS PER DEAD	=	636.71 SQM.
AREA OF LAND AS PER FIELD	=	632.93 SQM.
AREA OF LAND AS PER RECORD	=	757.97 SQM.
NATURE OF LAND	=	"BASTU"

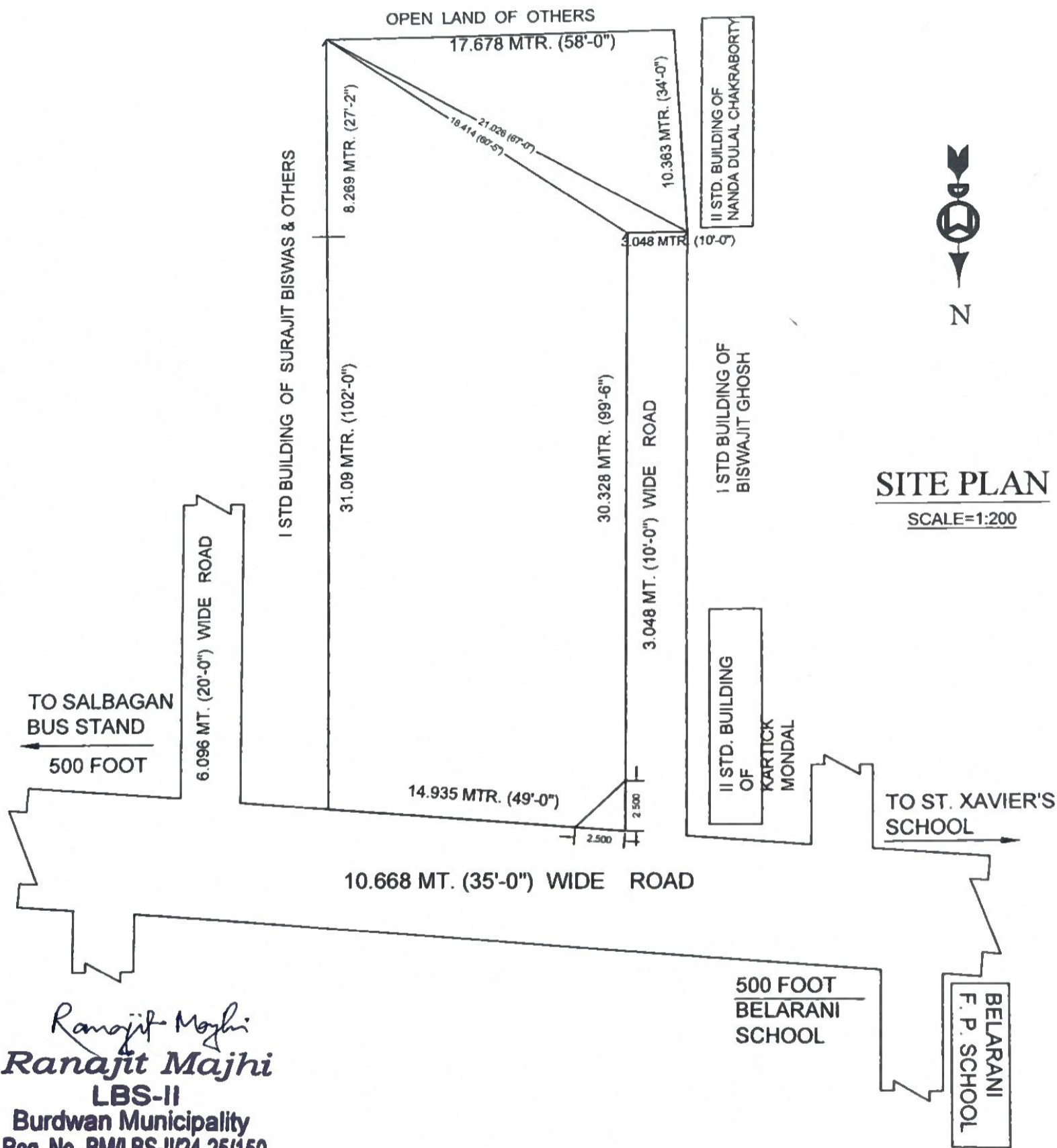

**SITE PLAN**

SCALE=1:200



*Ranajit Majhi*  
**Ranajit Majhi**  
 LBS-II  
 Burdwan Municipality  
 Reg. No.-BM/LBS-II/24-25/150

DRAWN BY